Environment Instruction

ENV/I/8 - Assurance for Spoil and Aggregate data in Action Sustainability

1. Introduction – Environmental Data Assurance

This instruction supports the assurance of data reported under **RIIO-2 Table 11.07 – Environment: *Other Spoil and Virgin Aggregate Use***. Metrics include total spoil generated, spoil sent to landfill, and virgin aggregate used in reinstatement activities.

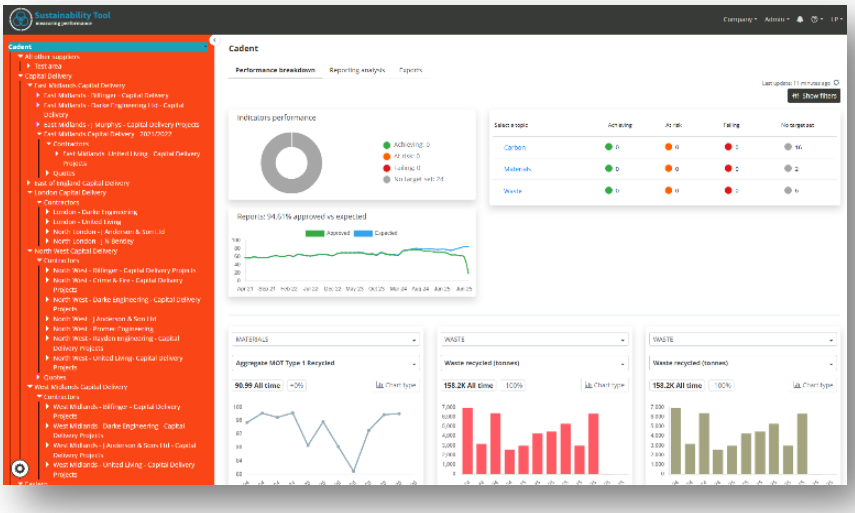

2. Background – Action Sustainability Tool

At the start of RIIO-2, we partnered with the Supply Chain Sustainability School to further embed sustainability in our business and across our supply chain. With the School's help and the platform provided, we use the Action Sustainability reporting tool to strengthen sustainability performance and reporting with our supply chain partners.

3. Data Assurance Requirements

Environmental data assurance involves several steps to ensure data accuracy, reliability and consistency. This includes robust data collection, regular data checks and verifying data against source documents and reports.

To support our internal assurance check for Regulatory Reporting (RRP to Ofgem, Table 11.07 Environment - Other), we must ensure that data accuracy is sampled and checked for consistency.

4. Examples of Supporting Documentation

The following documentation may be used to support data assurance:

- Waste transfer notes
- Waste consignment notes/ landfill acceptance reports
- Material invoices
- Contractor reports
- Weighbridge tickets

5. Sampling Methodology

A minimum of 10% of monthly entries should be sampled, ensuring coverage across different contractors and regions, i.e. if a Network has 10 entries from LDPs and Direct Labour, 1 entry must be sampled.

Sampling should be risk-based, prioritising high-volume or high-risk activities from LDPs or other Street works. Data assurance should be on a sample size, and conducted twice a year, as a minimum for year-end reporting (1 April to 31 March). This assurance provides evidence for data used in internal and external reports.

Note: Spoil and Virgin Aggregate data related to Cadent's performance is reported to Ofgem on an annual basis (known as RRP). We also have RIIO-2 Environmental targets for spoil to landfill and the use of virgin aggregate in our backfill activities.

6. Roles and Responsibilities

Data Reporter

- Enters their company's sustainability performance data into the Action Sustainability tool.
- Uploads documentation to support performance figures for specific metrics.
- Uses the 'Reports due' page to manage submissions.

Adding documents

Reporters must upload documentation to support the performance figures entered for specific metrics used in Cadent's Regulatory Reporting to Ofgem:

- Materials >
  - Aggregate – MOT Type 1 Recycled (tonnes)
  - Aggregate – MOT Type 1 Virgin (tonnes)
- Waste >
  - Spoil to recycling (tonnes)
  - Spoil to landfill (tonnes)

Reporters will be able to see this at the end of the row for the required metric grey button with 'select file' on it, as well as a bracketed number that references the number of documents required.

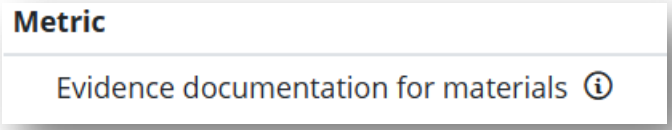

Environment Instruction

To upload a document:

1. Click the ‘select file’ button at the end of the metric row on the ‘Reports due’ page. This will bring up a window to your files.
2. Select the file you want to use and click ‘upload’. You will then be able to see the file on the ‘Reports due’ page at the end of the related metric’s row. There will be two new buttons, one blue with the word ‘upload’ and one grey with the word ‘clear’.
3. If you are happy with the selected file, click upload. If you have uploaded the wrong file, click clear and start again from Point 1.

Data Approver

The Data Approver (A CMO or Cadent representative) is responsible for checking that the data submitted by the reporter is correct (sense-checking) and either approving or rejecting the report submitted.

- Checks submitted data for accuracy and consistency.
- Approves or rejects reports based on quality.
- Should be a sustainability professional within the project or client company.
- If data is rejected more than twice, escalate to the CMO/ Network SHE team. Persistent discrepancies may trigger a further investigation.

7. Data Validation Checklist

Approvers should verify:

- Consistency between reported figures and supporting documents
- Correct units (e.g., tonnes)
- Completeness of data entries
- Logical trends (e.g., spoil volumes vs. reinstatement activities)

For further information on how to use the Action Sustainability tool, refer to the User Guidance User Guidance — SustainabilityTool 1.5 documentation

For Reporting Requirements for the RRP submission, please refer to the 11.07 RRP Procedure Spoil and Aggregate from RRPReportingTeam@cadentgas.com